

FROSTY THE SNOW MAN 1

Words and Music by
STEVE NELSON and JACK ROLLINS

FLUTE

Light Swing (♩ = $\overline{\overline{\overline{\text{♩}}}}$)

3

f

RUDOLPH THE RED-NOSED REINDEER 15

FLUTE

Words and Lyrics by
JOHNNY MARKS

Lightly

1

4

9

14

19

25

30

35

1.

2.

JINGLE-BELL ROCK 12

FLUTE

Words and Music by
JOE BEAL and JIM BOOTHE

Moderately

4

1

9

14

19

25

30

35

F# 000/00 Eb
Thumb

C# = Db

Gb = F# (see above)

1. 2.

THE LITTLE DRUMMER BOY 10

FLUTE

Words and Music by KATHERINE K. DAVIS,
HENRY ONORATI and HARRY SIMEONE

Moderately

4

LET IT SNOW! LET IT SNOW! LET IT SNOW! 9

FLUTE

Words by SAMMY CAHN
Music by JULE STYNE

Moderately

1

7

12

17

21

25

29

34

Copyright © 1945 by Producers Music Publishing Co. and Cahn Music Co.
Copyright Renewed
All Rights for Producers Music Publishing Co. Administered by Chappell & Co.
All Rights for Cahn Music Co. Administered by WB Music Corp.
International Copyright Secured All Rights Reserved

(There's No Place Like)

HOME FOR THE HOLIDAYS 8

FLUTE

Words by AL STILLMAN
Music by ROBERT ALLEN

Moderately

3

A HOLLY JOLLY CHRISTMAS 7

FLUTE

Words and Lyrics by
JOHNNY MARKS

Moderately Bright

1

7

12

17

22

28

34

39

1.

2.

THE CHRISTMAS SONG 3

(Chestnuts Roasting On An Open Fire)

Music and Lyric by
MEL TORME and ROBERT WELLS

FLUTE

Moderately Slow
4

IT'S BEGINNING TO LOOK LIKE CHRISTMAS 1

FLUTE

By MEREDITH WILSON

Moderately

3

1

7

11

15

19

22

25

To next strain

Fine

D.S. al Fine

STILL, STILL, STILL 3

FLUTE

Salzburg Melody, c. 1819
Traditional Austrian Text

Dolce

1

5

6 *mp*

9

13

17

23 *mp*

27

31

O COME, ALL YE FAITHFUL 4

FLUTE

Words and Music by JOHN FRANCIS WADE
Latin Words translated by FREDERICK OAKELEY

Joyously

3

8

14

19

27

35

41

47

53

ANGELS WE HAVE HEARD ON HIGH 5

FLUTE

19th Century French Carol

With Spirit

1 *mf*

4

9 *f*

14

19

24 *mf*

29

34 *f*

39

44

SILENT NIGHT 6

FLUTE

Words by JOSEPH MOHR
Music by FRANZ GRUBER

Gently

1 *mp*

13

19

24

30 *mp*

36

42

48

53

GO TELL IT ON THE MOUNTAIN 8

FLUTE

435

African-American Spiritual

Shuffle Feel (♩ = $\overset{3}{\text{♩}}$)
(Drums)

GREENSLEEVES 10

FLUTE

Sixteenth Century Traditional English

Moderately

1 *mf*

6

10 *f*

14

18 *mf*

22

26 *f*

30

34 *mp*

WE THREE KINGS OF ORIENT ARE

FLUTE

Words and Music by
JOHN H. HOPKINS

Flowing

4

1

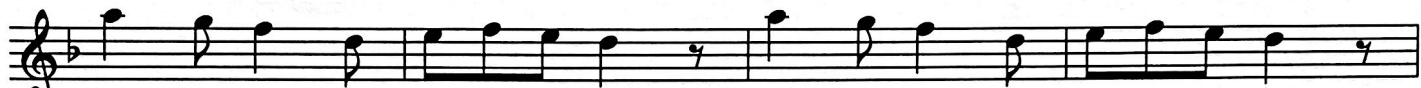

5 *mf*

9

13

18

23

28

33

GOD REST YE MERRY, GENTLEMEN 12

FLUTE

19th Century English Carol

Folk Dance-like

3

AWAY IN A MANGER 13

FLUTE

Gently Moving

Anonymous Text (vv. 1, 2)
 Text by JOHN T. McFARLAND (v. 3)
 Music by WILLIAM J. KIRKPATRICK

1 7 *mf*

12

18 3 beats

24

30

36 3 beats *mf*

Anonymous Text (vv. 1, 2)
 Text by JOHN T. McFARLAND (v. 3)
 Music by JAMES R. MURRAY

42

48

55

1. 2.

rit.

WE WISH YOU A MERRY CHRISTMAS 14

FLUTE

Traditional English Folksong

With motion
